

LAS ESCALAS MAYORES

EL ACORDE PERFECTO

y sus tres posiciones

Subiendo

Fig. I*

Bajando

Fig. IV*

Fig. II*

Fig. III*

Fig. III*

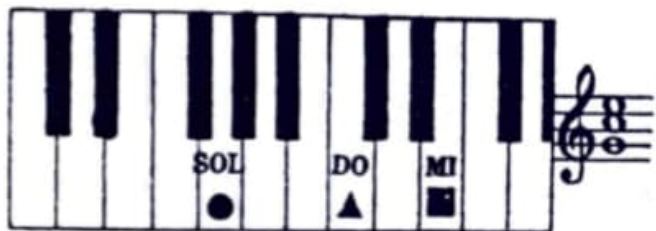

Fig. II*

Fig. IV*

Fig. I*

Recorta tres cartoncitos de distintas formas y colócalos sobre el teclado tal como se indica en la figura I*. Después transporta siempre el inferior una octava hacia arriba (observa las figuras II*, III* y IV*), y toca el acorde obtenido. Haz lo mismo bajando, transportando el cartoncito superior una octava hacia abajo.

Observa que se trata siempre de los mismos tres tonos. La diferencia sólo consiste en el distinto orden de estos tonos.

Repite el juego empezando con otros tonos, como por ejemplo Sol-Si-Re, etc. Todos tienen la misma digitación como lo muestra el ejemplo siguiente:

1 3 5 1 2 5 1 3 5 1 3 5 5 3 1 5 3 1 5 2 1 5 3 1

(b) (b) (b) (b) (b) (b) (b) (b)

5 3 1 5 3 1 5 2 1 5 3 1 1 3 5 1 2 5 1 3 5 1 3 5

Armonización de la escala de Do Mayor

DO I RE m II MI m III FA IV SOL V LA m VI SI 5dim VII

¿Cómo enlazar acordes?

Ejemplo...

- Nota común

- Movimiento por grado conjunto

DO LA m

LA m RE m

Giro in DO

(con successione: I - IV - V - IV - I grado)

DO I FA IV SOL V FA IV DO I

LAS ESCALAS MENORES (armónicas)

Ascending Scales (Top Group):

Descending Scales (Bottom Group):

Escala de La menor natural o antigua

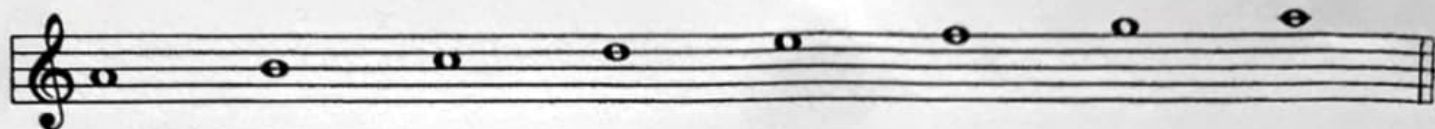

Escala de La menor armónica

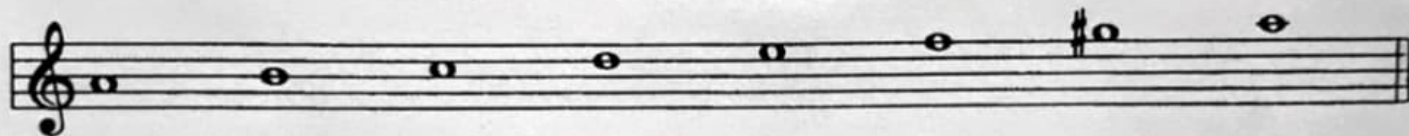

Escala de La menor melódica

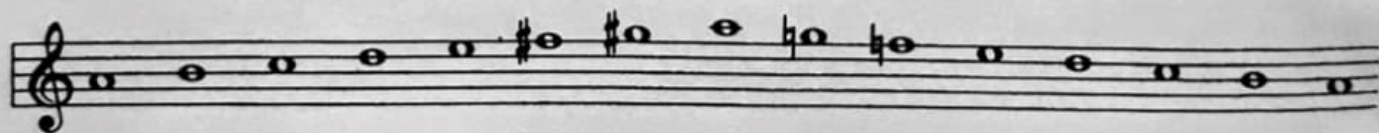

Armonización de escala de La menor melódica ascendente y natural descendente

LAm SI5dim DO RE m MI FA#5dim SOL#5dim SOL FA

Giro Base in LA minore

Mi minore

Si minore

Fa# minore
